



12685 Olive Boulevard • St. Louis, MO 63141 • (314) 434-5858 • [www.havenhousetl.org](http://www.havenhousetl.org)

## Annual Report Fiscal Year 2017



**Mission:** To provide the comfort of home and a community of support to patients and families who travel to St. Louis for medical care.

**Program Highlights:** During FY 2017, 2,630 patients traveled to stay at HavenHouse while receiving life-saving medical treatment or surgery. With family members, 6,836 people called HavenHouse their “home” during their stays. Since opening in 2005, we have seen families from all 50 states and 60 countries that benefit from HavenHouse services.

With a dedicated staff of seven full-time and a handful of part-time, we are available 24/7 to patients and their families. Our friendly faces meet and greet all of the families, transport patients to and from the hospitals several times daily, prepare rooms and assist our cook with meals. Nothing is more important to us than providing comfort in tangible and intangible ways to all of our families. While some stay only a few days, others are here for months. Many families return repeatedly throughout the year and over the years for their ongoing medical care. Creating an atmosphere of hope and healing is so important! Being a touchstone often goes far beyond a stay at HavenHouse, as we keep in touch through social media with more and more of our families.

**Fund and Friend-Raising:** Each year we give thanks to our longest friend and supporter, YouthBridge Community Foundation, for not only start-up funding but the bargain lease of their building. The generosity and support of individual, corporate and foundation donors, volunteers, and YouthBridge are critical to our success in providing hope and healing to up to 100 people nightly. Fees paid by the patient or another source cover only a small portion of the cost to care for each patient and their family. Many of our families receive financial assistance from the hospitals to pay their fee, and with the additional help of the Jordan Giertz Memorial Fund, short-term families may pay \$0 to \$10 per night.

We are also indebted to the Giertz family, the 60 riders and many, many supporter of the Journey for Jordan ride from Gays, Illinois to the doorsteps of HavenHouse (183 miles). In its sixth year, this ride raised over \$46,000 to help HavenHouse families who cannot afford to pay for their stay. Their passion, enthusiasm, and dedication cannot be over told.

We also owe deepest appreciation and thanks to the Scott Harris Oliphant Foundation, which has supported us consistently for the past nine years. The SHO Foundation was started in honor of Scott Oliphant, who passed away in 2003 from a rare form of cancer. For more than a decade, SHO has helped cancer families. Their largest fundraiser is a golf tournament in early May, which we look forward to each year, either through playing golf or volunteering. Much like the Giertzes, we feel we have come to know the SHO group as if they were family.

Hospitals throughout the St. Louis area partner with us every day to help families stay at HavenHouse. Special thanks to The Foundation for Barnes-Jewish Hospital for its unwavering grant support of the HavenHouse mission and providing support to patients and families seeking care from out-of-town at Barnes-Jewish, Barnes-Jewish West and Siteman Cancer Center.

HopeFest 2017, our largest fundraiser, was held this year at Four Seasons Hotel St. Louis. With 350+ in attendance, we raised over \$170,000 to help patients and families staying at HavenHouse. Liberty Restaurant Group (Burger King) and Edward Jones were our highlighted sponsors once again, accompanied by more than 29 companies and individuals sponsoring or filling tables.

This year we honored Dr. Matthew Dobbs from St. Louis Children’s Hospital and Dr. Dionysios Veronikis from Mercy for their cutting edge surgeries and outstanding service to their patients. We are fortunate to receive many referrals each year from these incredible doctors. Our Master of Ceremony was once again Dan Gray, anchor at KPLR/Fox 2 News. Dan’s passion and enthusiasm resulted in the best year ever for HopeFest.

The Young Professionals Board (YPB) is a major component of our success at HavenHouse. Eight years since it was formed, YPB has matured into a diverse young professional’s group with hearts and talents to make a difference in the lives of patients and families staying at HavenHouse. Their favorite events are Trivia Night held each November and Derby Day at Bar Napoli. We had record numbers at Trivia Night this year. Trivia is special because it is held in our gymnasium and many young supporters see our mission in action while enjoying a great night of fun.

**Financial:** HavenHouse relies on a substantial portion of each family’s nightly cost of care to be supported through private donations and grants. In FY 2017, we had income of \$1,839,702 including temporarily restricted gifts, of which \$335,063 came from the hospitals/other supporting organizations or families. Total expenses were \$1,314,637 (includes \$46,596 in-kind for marketing materials and \$16,070 depreciation. We are so grateful to our solid and strong base of volunteers and in-kind donors. They are major factors in controlling expenses.

**Accomplishments:** 7,000 people come from all over the globe to stay at HavenHouse each year. We are open 24/7, with awake staff on duty at all hours, and only seven full-time staff. A total of 29,600 patients, or 78,000 people with family members, have stayed with us since we opened our doors in January 2005. Patients and families know they can rely on our shuttle service to get them to their hospitals and home-cooked, delicious breakfasts and dinners from Georgia, our long-time cook. Virtually all of the bedrooms and baths have been transformed by volunteers, making each one unique and inviting. And most of all, our families know we are always here to listen and support them through their recovery journeys.

We track statistics related to the demographics of the hospitals and families we serve. The list of primary referral sources are:

St. Louis Children's, 37%	Missouri Baptist, 4%
Shriners, 31%	Siteman, 3%
Barnes-Jewish/Barnes-Jewish West, 16.5%	Cardinal Glennon, 2%
Mercy, 4.5%	All Others including Ranken Jordan 2%

The number of nights from each of the hospitals is as follows:

St. Louis Children's, 39%	Siteman, 3.5%
Barnes-Jewish/Barnes-Jewish West, 20.5%	McCallum, 3.5%
Shriners, 17.5%	Missouri Baptist, 3%
Mercy, 6%	All Others including Cardinal Glennon and Ranken, 7%

44% of all families come from outstate Missouri, 18% from Illinois, 13% from Kansas; and the other 25% comprise all 50 states and 60 countries. HavenHouse is one of 240 local St. Louis charities that meet all 20 of the BBB Wise Giving “strong and comprehensive” standards for fiscal management, board governance, truthfulness, transparency, and effective focus on its mission. HavenHouse is also an ongoing, active member of the national Healthcare Hospitality Network (HHN), a national association that develops best practices, training, and education for more than 200 members throughout the country. Our executive director is a national board member of HHN. In St. Louis, we also helped to initiate a roundtable of area hospitality houses that meets quarterly to foster greater cooperation and share best practices that benefit our patients and families.

Our program team has daily contact with social workers and physician practices that refer to us. Their input is greatly valued and we work closely with them to offer their patients and families the services and support systems they need. Our focus continues to be what patients need to best heal and recover from surgery or treatment.

Volunteers are indispensable at HavenHouse. Volunteer experiences for the year totaled 1,410 with 570 new volunteers. Volunteers assist in every manner possible: answering phones, providing shuttle, maintaining our building and landscape, providing IT and website support, preparing and serving weekend meals, and helping with fundraising events. We see many repeated friends from churches, companies and school groups each year but we also are excited to host numerous new companies, civic organizations, scouts/scout troops, schools, churches, synagogues and community families participating in our mission in so many ways. We could not function at the high level we maintain without our amazing volunteers. Their in-kind contributions this year totaled \$183,400!

### **Goals for FY 2018:**

**Program:** Year after year, nearly 2,700 patients and 7,000 people with loved ones, stay at HavenHouse. Many of our patients and families stay with us frequently throughout the year; some have extended stays. Others continue to come year after year for surgery or reconstruction at St. Louis Children's or Shriners. We have made so many lasting friendships. We will continue to:

- Enlist volunteer support for program needs, outreach to the hospitals, and interpreters for international families
- Increase community fundraisers, including home town communities of our families
- Maintain our hospitality house collaboration serving St. Louis hospitals
- Respond to guest feedback while in the house and through guest survey responses
- Expand opportunities to meet with hospital social workers, nurses, and doctors
- Continue to highlight our specialty programs—home-cooked meals, transportation and 24/7 family-focused care to the community in order to continually grow underwriting of patient and family stays

**Volunteers:** Each year hundreds of volunteers provide critical support to our mission. Volunteers can be seen helping with almost every function. In order to maintain a strong and committed volunteer core, we will:

- Continue to offer meaningful volunteer jobs and keep long-term volunteers engaged and passionate through moving them into new levels of involvement
- Seek Board members or Board Committee members that can help us grow and meet our financial goals
- Continue to grow our Young Professionals Board (YPB) and integrate them into Board committees or other high level HavenHouse activities. Our YPB members are instrumental to our growth and vitality.
- Maintain an ever-growing list of in-kind meal donors for weekends, special occasions and holidays
- Continue to incorporate skilled committee members, especially for our major gala, HopeFest, so that we add expertise and innovation to our fundraising efforts

**Fundraising and PR:** The cost of staying at HavenHouse is minimal; some families cannot afford to pay anything. Developing a consistent, broad base of community support is critical to help us cover more than half of each family's stay. We will continue to:

- Broaden recognition of our unique position in the marketplace as the only hospitality house in the region that provides 24/7 services to patients of all ages with all medical conditions and their family members seeking treatment at any St. Louis hospital
- Find new grant or funding sources to underwrite patient and family stays; maintain strong relationships with current funders
- Develop new and unique events in the community
- Continue to grow volunteer, donor, and funder relationships through increased contact, progress updates and recognition opportunities.

- Continue to expand our Board of Directors and Young Professionals Board strategically to capacity.

## *Circle of Giving*

### **Circle of Hope**

**\$10,000+**

Blues for Kids  
 Brian Gibson  
 Dennis and Jen Barnes  
 Donald and Virginia Kamp  
 Edward Jones Co.  
 Liberty Restaurant Group, L.P.  
 The Foundation for Barnes-Jewish Hospital  
 William S. Anheuser Charitable Fund

### **Circle of Care**

**\$5,000-\$9,999**

Charley and Kathy Sindel  
 Donald and Paula Sanders  
 Fred Weber, Inc.  
 Gynecologic & Reconstructive Surgery LTD  
 Monsanto Fund  
 Moolah Temple Guides Bingo Fund  
 Randy and Cindy Grass  
 Randy and Susan Sprague  
 Rett and Jenna Oesch  
 Ron and Pat Hofmeister  
 Saint Joseph Parish  
 Scott Harris Oliphant Memorial Foundation  
 St. Louis Men's Group Against Cancer  
 Steven and Eileen Wohlert  
 The TJX Foundation, Inc.  
 Toyota Motor North America, Inc.  
 Travis Noble  
 Virginia McDowell  
 Wells Fargo Foundation  
 World Wide Technology Foundation

### **Circle of Comfort**

**\$2,500-\$4,999**

Barnes Jewish Hospital  
 Brian and Jeanne Cody  
 Carl and Betty Wattenberg  
 Christopher Ching  
 Dan Bean  
 David and Wendy Alexander  
 Don and Ruth Williams  
 Employees Community Fund of Boeing  
 Enterprise Bank  
 Enterprise Holdings Foundation

### **Circle of Comfort con't.**

**\$2,500-\$4,999**

Greensfelder, Hemker & Gale, P.C.  
 Heffernan Group Foundation  
 HLK  
 James William Wetton  
 Mercy Hospital St. Louis  
 Missouri Baptist Medical Center  
 PNC Foundation Matching Gift Program  
 POWER Engineers, Inc.  
 Renaissance Financial  
 Rhode's Tax Service  
 St. Louis Children's Hospital  
 St. Louis Community Foundation  
 Timothy and Mary Ney  
 Tom and Hollie Hicks  
 TW Constructors LLC  
 Wally Sparks

### **Family Heroes**

**\$1,000-\$2,499**

Allan and Sue Scott  
 Christopher Rimsky  
 CJ Drilling, Inc.  
 Craig Mayer  
 Creve Coeur Lions Club  
 Dale Hoette  
 Dan and Annie Geile  
 Dave Wedell  
 Deborah S. Kull  
 Donnie and Tonya Demulling  
 E. M. Burger Memorial Foundation  
 Ehab Kaiser  
 Emily Michelle Standley  
 Everett and Amy Johnson  
 Gene and Myra Crandall  
 Heffernan Insurance Brokers  
 J.R. Mayer Management, Inc.  
 Jack and Debbie Lay  
 James and Gayle Messina  
 Jason Brauss  
 Jay Amarosa  
 Jerry and Jerie Rhode  
 Jon and Allison Price  
 Katharine Long  
 Lane and Kari Culver

### **Family Heroes con't.**

**\$1,000-\$2,499**

Living Word United Methodist Church  
 Mary Jo Read  
 Matt and Jill Anderson  
 Matthew and Kristen Masiel  
 Matthew Dobbs  
 Matthew Mabie  
 McClure-Davison Pools  
 Mike Madalon  
 Miriam Paris-Perez  
 Nasir Tejani  
 Nick and Missy Hendrickson  
 Old Newsboys Day  
 Patrick Lind  
 Paul and Beverley Robinson  
 Paul and Rebecca Romine  
 Richard Sindel  
 Rob and Stefanie Terry  
 Russ and Tara Davison  
 Russell and Jaclyn Johnson  
 Shannon Weber  
 Sindel Noble  
 Steve and Crystal O'Loughlin  
 Steven Range  
 Strasburg Methodist Church  
 YouthBridge Community Foundation

**\$500-\$999**

Agape Construction Company  
 Anand Palagiri  
 Anthony and Patricia Sgroi  
 Brandy Simpson  
 Brian and Brooke Lunt  
 Brian and Hana Taylor  
 Brian Azeltine  
 Brian Billhartz  
 C & T Courier, Inc.  
 Charlotte Waldeck Moro  
 ConAgra Foods Foundation  
 Matching Gifts Program  
 Cory and Suzanne Yandell  
 Crist Termite & Pest Solutions, Inc.  
 Crown Exteriors LLC  
 Daniel Middleton and Carol Wechsler  
 Daniel Reynolds

Glenn and Rosanne Sartori

**\$500-\$999 con't.**

David and Judith Evans  
David Taylor  
Debbie Hannah  
Dorothy Weber  
Eric Verhulst  
George and Anna Terry  
Henkels & McCoy  
Holland Energy  
James W. and Rhonda Whitaker  
Jason Brown  
Jennifer Shanks  
Jerry and Jean McMullen  
Jim Andersen  
John D. Helton  
John Sanders  
Josh and Mary Sindel  
Kasey Woods  
KC Summers  
Kendra Scott  
Kirkland & Ellis Foundation  
Larry and Beth Jackson  
Louis Anthony Bolasina  
Loyal Order of Moose P-852  
LPL Financial Matching Gifts Program  
Marshall Galliers  
MasterCard Matching Gifts Program  
Matt and Heather Mikula  
Matt Zylstra  
Matthew Anselm  
Mercedes Benz Club of America  
Michael A. and Diane Sartori  
Michael Taylor  
Omar and Corinne Qureshi  
Parker and Lori Webster  
Patrick and Hannah Rose  
Patrick Hanna  
R & G Machine Shop, Inc.  
Rebeckah L Hoover  
Richard J Mayer  
Robert and Ruth Adams  
Russ Livak  
Scotti's Deli  
Sean Austin  
Steven M. and Sharon K. Weber  
Swansea Restaurant Services, LLC  
Terry and Rebecca Nagel  
The Arthur J. Gallagher Foundation  
The Boeing Company Gift Match

Kevin and Megan Agnew

**\$500-\$999 con't.**

The Buehrle Group  
The von Gontard Family Foundation  
Tom Heitman  
Vanguard Charitable  
Webster Groves Presbyterian Church  
William and Gina Hammerschmidt

**\$250-\$499**

American Family Insurance  
Dreams Foundation  
Andrew and Melody Hoyt  
Angie Ruppel  
Anne Grabner  
Barbara Whitehead  
Benjamin Helton  
Bill and Dorothy Clark  
BKD Foundation  
Brian and Debbi Braunstein  
Brian Pratt  
Brian Steiner  
Bryan Kaemmerer  
Christina Gurnett  
Christopher Wedell  
Christy Stricker  
Cindy Wynn  
Code Consultants, Inc.  
Dan and Nicole Breu  
Daniel and Deborah Schmohe  
Daniel McNabb  
Darrell and Wendy Hilkerbaumer  
Deborah Rose  
Dennis Tacchi  
Diane Glen  
Donald Drennan  
Duane and Melinda White  
Edward and Tonya Dunn  
Elizabeth Kriegshauser  
Emily Standley  
Eric and Linda Huber  
Erica Guthrie  
Ernst & Young  
First Christian Church -  
Christian Women's Fellowship  
Fred Helfrich  
George and Marilyn Swinehart  
George Myrick  
Grant Boyd  
Houlihan's

Darin Alexander

**\$250-\$499 con't**

James Lachance  
Jason and Becki Buchholz  
Jerry and Margaret Burrell  
John and Jean Jochum  
John and Margaret Langa  
John and Susan Elser  
John and Tina Colombo  
John Mora  
John Pettei, Jr.  
Jonathan and Amy Schumacher  
Jordan and Taylor Russell  
Julie Padberg-White  
Justin Kralemann  
Justin Reise  
Kathryn Lewis  
Katie Luner  
Kelsey McGonigle  
Kenneth Koboldt  
Kent and Marsha Robison  
Kevin and Kathleen Koboldt  
Kurt Odle  
Kyle Herrman  
Living Word UMC - Mary Martha Circle  
Loretta Smith  
Lucas Helton  
Lus Haberberger  
Lynn Weaver  
Mack Bradley  
Marilyn R. Patterson  
Mark and Heidi Gehrs  
Mark and Julia Beals  
Mary Graves  
Michael Sides  
Michael Warden  
Missouri Artists on Main, LLC  
MO State Employee Charitable Campaign  
Mode United Methodist Church  
Munsch Outdoor Maintenance Co., Inc.  
Nathan Arthur  
Notch Interactive LLC  
Parker Webster, Jr.  
Pat O'Brien  
Paula Kinney  
Pohlman Reporting Company, LLC  
Puneet Rikhy  
Ralph Wright  
Randy McLaren  
Robert Barron

BPAC Program

James and Joan Taylor

Ronald and Jeanie Moomaw

**\$250-\$499 con't.**

Ruth Ann Rutherford  
Sam and Karen Morris  
Sara Wood  
Scott and Lisa Hamilton  
Scott and Mary Ottenberg  
Sheila Wiley  
St. Joseph Parish - Mens Club  
Stephanie Fortus  
Steven Rose  
Strasburg Volunteer Fire Department  
Tae Sung and Meeaeng Ko Park  
The Gettinger Team  
The Lofts and Courtyards at Harmony Ridge  
The United Church of Atwood  
Thomas Wheeland  
Tomer Management Company  
Tomislav Zigo  
Tri-County Welding  
Victoria Ross  
Washington United Methodist Church  
William Lyons  
Willoughby Consulting LLC

**\$1-\$250**

Aaron and Kristi Ungerer  
Abbra Myers  
Agata Majewski  
Agri-Fab  
Al Kelley  
Alan Lowery  
Alex and Kelly Roberts  
Alex Schroeder  
Alexis Bolin  
Ali Olszeski  
Alicia Walters  
Alisha Herman  
Allen and Geannine Kessler  
Alyssa Rose  
Amanda Galloway  
Amanda Hargan  
Amanda Torbeck  
Amir Lilienthal  
Anamet Electrical  
Andrea Ahearn, 9545652  
Angela Barber  
Angela Glass  
Angela Luketich  
Angelita Philpot

**\$1-\$250 con't.**

Ann Boldt  
Annamaria Griffith  
Arthur Hale  
Arthur Miller  
Ashby Owens  
Ashley Babb  
August and Rojeanne Fischer  
Automatic Rain, Inc.  
Barb Florey  
Barbara Ann Holt  
Barbara Elam, 5497987  
Barry and Laverne Flachsbarth  
Barry and Melissa Williamson  
Becky Haire  
Becky Woestendiek  
Ben Giertz  
Benjamin Spaniol  
Bessie Slifer  
Betty Bragg  
Betty Lorance  
Beverly Juluan  
Bill and Laurel Mahon  
Bill and Lois Robbins  
Bill and Peggy Neil  
Bill and Peggy Sullivan  
Bill and Soonie Cottle  
Billy and Maralyn Coker  
Billy Gene and Mary Reese  
BKD, LLP  
Bob and Cynthia Wilhelm  
Bob and Marlene Heaton  
Bob McCooole and Alison Allman  
Bonnie A Agnew  
Bonnie Zinn  
Brad and Michelle Yarbrough  
Bradley and Jill Beveridge  
Brandon Christie  
Brenda Burwell  
Brenda Stoltz  
Brent Michael Porlier  
Bret Gramlich  
Brian and Julia Wort  
Brian and Leslie Wright  
Brian H. and Deborah E. Aleshire  
Brian Mechler  
Brian Peck  
Bridget Noblitt  
Brinkmann Constructors

**\$1-\$250 con't.**

Brittney Bird  
Brooke Eggleston  
Cal and Bettie Hunnius  
Carey Bundy  
Carl and Kimbra Kobler  
Carole Frierdick  
Caroline Morgan Heintzman  
Caroline Paillou  
Carson Maricle  
Cary Hise  
Catherine Hussong  
Cathy Loeffelman  
Cathy Schroer  
CFC National Capital Area  
Chad and Jen Warren  
Chad Stewart  
Charles and Janet Culver  
Charles and M. Sue Bennett  
Charles and Martha Doehring  
Charles and Patricia Whitaker  
Charles and Sandy Long  
Charles C Beasono  
Charles M. and Karen A. Cannon  
Charlie Fischer  
Cheryl Reed  
Chris and Elizabeth Gross  
Chris and Jenny Weihl  
Chris Brown  
Chris Thompson  
Christian and Carolyn Moe  
Christina Nixon Paralegal Services  
Christina R Jones  
Christine Lynn Meek, 2366100  
Christine Murphy  
Christine Renee Blanchard  
Christoher and Kiley Owen  
Christopher and Ashli Overton  
Christopher L. and Stephanie D. Phelps  
Christopher Swank  
Cinda Held  
Cindy Kempker  
Clabe and Bonita Presley  
Claire Kaltenbach  
Clifford Nichols  
Clyde's Animal Clinic  
Connie Reeser-Hall  
Corey Grass  
Corey Pool

Angie Speirs

**\$1-\$250 con't.**

Crystal Griest  
Curt and Vicki Beck  
Curtis, Margaret and Daniel Miller  
Dale and Helen Stremming  
Dale and Jenny Hilgenbrinck  
Dale and Jorena Hammel  
Dale Stewart  
Dan and Brenda Baugher  
Dan Hecht Chevrolet Toyota  
Dan Rezny  
Dana Vogelmeier  
Dane Schuyler  
Daniel and Lauren Fultz  
Daniel Gold  
Daniel Gray  
Danny and Jackie Forcum  
Darlene Langa  
Dave and Diane Boyer  
Dave and Judy Tabbert  
David and Brenda Richardson  
David and Carol Monday  
David and Charlotte Bailey  
David and Cindy Yates  
David and Collen VanDeursen  
David and Janet Vahling  
David and Joan McCourt  
David and Marcia Smith  
David and Michelle Thorsen  
David Boucher  
David Decatoire  
David J. and Linda D. Sudkamp  
Dawn Robinson  
Dayna Gilman  
Dean and Kathy Holdsworth  
Dean and Linda Keith  
Deanna M Baker  
Deanna Shreder  
Debbie Blackburn  
Debbie Kessler  
Debbie Kurzhals  
Debbie V Wyman  
Deborah Batchelor  
Debra Murbarger  
Dee Potter  
Denise L Whitney  
Denise Roberts  
Dennis and Alise OBrien  
Dennis and Chelsea Butler

Britt James

**\$1-\$250 con't.**

Dennis and Marsha Yuede  
Dennis and Sally Hodges  
Dennis Johnson  
Dennis Stubbs  
Derek and Tricia Shon  
Derek Maschek  
Diane Kavanaugh  
Diesel Speed Repair  
Dolores Curtis  
Don and Bridget Fox  
Don and Linda Watkins  
Don and Marci Croy  
Don and Mary Franklin  
Dona Larson  
Donald and Bridget Upton  
Donald and Joyce Knapp  
Donald Daniels  
Donald DeBolt  
Donald Kusterer  
Donna Doerhoff  
Donna Flake  
Donna Jo Black  
Donna Wofford  
Doug and Julie Stanley  
Douglas and Jodie Quast  
Douglas and Sandy Nash  
Dowell and Cindy Davis  
Dustin and Kaitlin Yocum  
Dustin Rittenhouse  
Dusty and Becky McDowell  
Dwight Rentfro  
E.M. Brandenburg  
Earl and Sandra Recor  
Ed and Dee Welshans  
Edward Drennan  
Edward Jerome Sheehy  
Edward King  
Edwin and Lois Reuter  
Elizabeth Clogston  
Elizabeth Maule  
Elizabeth Sterling Lenz  
Elmer Voudrie  
Emilie Rolf  
Emily Green  
Emily Hackstadt  
Eric Horn  
Eric Vecera  
Erica Hood

Cory Montgomery

**\$1-\$250 con't.**

Erika King  
Erin Church  
Eugina Evans  
Eva Westphal  
Everett and Elizabeth Childress  
Farmington Women of Today  
First Mid Illinois Bank and Trust  
Forrest Yakey  
Francesco Polizzi  
Francis and Kate Ploch  
Frank Eberwein  
Frank Meyer  
Frank Puleo  
Fred and Pauline Durbin  
G. Stanley and Janet R. Albin  
Gail R. Biehler  
Gary and Luann Hartke  
Gary and Marlene Wirth  
Gary and Sheryl Duncan  
Gary and Shirley Dingleline  
Gary Sakin  
Gaskill Church  
Gateway Combined Federal Campaign  
Gautum Agarwal  
Geffrey and Diann Smith  
George Marley  
George Schoedinger  
Georgia McGee  
Gerald and Beth Wood  
Gerald and Cindy Shrum  
Gerald and Karen Tucker  
Gerald and Sharon Parsano  
Gerald and Susan Baker  
Gerald Smith  
Geraldine Drummond  
Gerry and Joyce Weaver  
Gina Hentschke  
Givable St. Louis  
Glen and Paula Ballinger  
Glenn and Lois Lyons  
Glenn and Margaret Weaver  
Gloria Fairchild  
Grace United Methodist Church  
Grace Works Fund  
Gracia Myers  
Greeley Community Church  
Greg and Caryee Smith  
Greg and Lisa Himes

Dennis and Kenna Wirth

**\$1-\$250 con't.**

Greg Wallace  
Gregory and Tena Matas  
Gregory Folkert  
Gregory Voudrie  
H.C. and Sophie Woolen  
H.O.S.T. Shrine Club  
Handyman Construction  
Hank's Quality Care, Inc  
Hannah Jennewein  
Harold and Sara Chaney  
Harry and Tammy Lewis  
Hastings Dental Clinic  
Heather Arbesman  
Heather Hagler  
Heather Libhart  
HiBill Carroll  
Hild Landscaping  
Holly Giertz  
Howe and Yockey Funeral Homes  
Hugh Craig  
Human Resource Management Association  
of Great St. Louis  
Ian Lindquist  
Isaac and Katrina Hill  
Jack and Robin Yockey  
Jackson Family Dealership of Sullivan  
Jacob Reed  
Jacob Tolley  
Jadie Duggins  
James and Dianne Christy  
James and Jean Rowe  
James and Joyce Bell  
James and Judy Yockey  
James and Kathy Book  
James and Margie Hunter  
James Mendenhall  
James Roberts  
James Wentz  
Jamie Cross  
Jamie D Yoak  
Jan Bell  
Jane Mann  
Jane Seaman  
Janet Erdman  
Janet Rodgers  
Jasen Adam  
Jason and Amy Bye  
Jason and Sara Emily

Erik and Kim Shambo

**\$1-\$250 con't.**

Jay Grisham  
Jay Thomeczek  
Jayne Walsh  
Jean Book  
Jean Heflin  
Jeanna Kuhlmann  
Jeff and Shari Morrison  
Jeff and Tiffany Rydz  
Jeff Coburn  
Jeff Dague  
Jeff Kraft  
Jeff Pour  
Jeffrey and Kimberly Hollister  
Jeffrey and Stacia Lynch  
Jeffrey and Susan Higgins  
Jeffrey Hilkerbaumer  
Jeffrey McCorkendale  
Jeffrey S. and Aimee M. Boswell  
Jeni Porter  
Jenn Jepsen  
Jennifer Boland  
Jennifer Carney  
Jennifer Eisenbath  
Jennifer Moyer  
Jennifer Wallace  
Jenny Ritter  
Jenny Webster  
Jessica Jess  
Jessica Mody  
Jill McKendry  
Jill Rose  
Jim and Barb Palmer  
Jim and Karen Restelli  
Jim Yount, 5786092  
Jimmy DeRouin  
Joanne McAndrews  
Joe and Bonnie McArthur  
Joe and Linda Oakley  
John A Clark  
John and Ann Jones  
John and Barbara Robb  
John and Becky Schable  
John and Brenda M. Dela Cruz  
John and Carole Brandenburg  
John and Cheryl Riech  
John and Kim Dean  
John and Lisa Bertetto  
John and Mardell Giesler

Greg Ernst

**\$1-\$250 con't.**

John and Rosie Havey  
John and Sharon Beldon  
John and Sharon Conner  
John and Sherri Strick  
John and Sue Taylor  
John E. and Lisa I. Mowry  
John Fijolek, 7781122  
John Horn  
John Kaufmann  
John L Kammrath  
John Rose  
John Schembri  
John Stewart  
Jon and Renee England  
Jonathan and Laurie Strege  
Joni Giertz  
Joseph D Sadewasser  
Joseph Higgins  
Josh Mahon  
Joy Russell  
Joyce Ann Finneran  
Joyce Hoffman  
Juanita Peterson  
Judith S Connolly  
Judy Newlin, 3991141  
Julia Thomas  
June Morris  
Kara Carnes  
Karen Ann Holt  
Karen Klohr  
Karen Stern  
Karen Werner  
Karen Zarrilli  
Karl Odenwald  
Karol Sue Kessler  
Karyn Shaw  
Kate Schembri  
Kathleen Higgins  
Kathleen Milligan  
Kathy Adkisson  
Kathy Kreitner  
Kathy Patient  
Kathy Schroeder  
Kathy Sicard  
Katie Sherman  
Keith A Bailey  
Keith Herberger  
Kelley Carlisle



Javad Khazaeli

John and Margaret Webner

Kellie Koschmeder

***\$1-\$250 con't.***

Kelly Ruff  
Ken and Shelia Figgins  
Kenneth Parks  
Kent and Angela Schmohe  
Kevin and Cindy Yandell  
Kevin and Karen Travis  
Kim Hermann  
Kim Wellman  
Kimberly Brennell  
Kinetic Care Chiropractic & Rehabilitation  
Kirk and Alice Fritsch  
Kristen Muhs  
Kristen Price  
Kristy Arciszewski  
Kurt Zimmerman  
Kyle and Michelle Miller  
Kyle Hempen  
Kyle Mach  
Kyle Ripp  
Ladora Poe  
Lake of the Ozarks Shrine Club  
Lara Vitiello  
Larry and Diana Stenger  
Larry and Kathleen Albright  
Larry and Ruth Petersen  
Larry Joe Pipes  
Laura Ann Drennan  
Laura Olszeski  
Laura Peoples  
Laura Zarrilli  
Lauren Daming  
Lauren Devuono  
Lauren Getchman  
Leann Davis  
Lee Horneyer Company  
Leonard Green  
Linda Barker Debolt  
Linda Poertner  
Linda Rose  
Linda Weinman  
Lindsay Antalick  
Lindy Russell  
Lisa Beffa  
Lisa Schembri  
Lori Blanchard  
Lori Garbe  
Lori Mitchell  
Lorraine Baker

***\$1-\$250 con't.***

Lucille E. Inyart  
Lucinda Miller  
Luiz A Cheim  
Luke Sudkamp  
Lyn Feuerbacher  
Lynette Rae Stanko  
Lynn Watkins  
Mac and Debbie Figgins  
Mara Perry  
Marianne Maynard  
Marie Sar  
Marilyn Cassidy  
Mario and Shirley Cirio  
Mark and Carol Bomball  
Mark and Janice Booth  
Mark and Jenny Prouhet  
Mark and Kim Welton  
Mark and Kit Whittington  
Mark and Laura Tolley  
Mark and Linda Eggers  
Mark and Lisa Neff  
Mark Moan  
Martha Cochran  
Martin Terry Cummins  
Marvin and Carol Greve  
Marvin Jerry Cummins  
Mary Ann Swartz  
Mary Beth Mantei  
Mary Burchyett  
Mary Hoffman  
Mary Hohmann  
Mary Katy Dowd  
Mary Kay Chawgo  
Mary Klein  
Mary Lou Bodwell  
Mary Ruff, 5784418  
Matt and Christy Bailey  
Matt and Sue Price  
Matt and Susie McCarthy  
Matt Smith  
Matthew and Rachel Miller  
Matthew Powell  
Mattoon Edwards ENT., Inc.  
Maureen Soto  
Maxine Kaufman  
Meaghan Frank  
Megan Carter  
Megan McGuire

***\$1-\$250 con't.***

Melinda Ackerson  
Melinda Lewis  
Melinda Warthman  
Melissa Newbold  
Melissa Robertson  
Melissa Wilburn  
Meredith Jacques  
Michael and Marci Kirk  
Michael and Barb Reynolds  
Michael and Darla Powell  
Michael and Heather Stuart  
Michael and Julie Cohan  
Michael and Maggie Ahern  
Michael and Maryanne Olinger  
Michael and Mona Bays  
Michael and Patricia Reed  
Michael and Peggy Dow  
Michael Derstine  
Michael Fijolek, 9492709  
Michael Howard  
Michael John Sargent  
Michael Lucas  
Michael Mohr  
Michael Sullivan  
Michelle McMillian  
Mike and Birdie McNulty  
Mike and Peggy Giertz  
Mike James Pieroni  
Mike Keefe  
Mike McMullen Photography  
Mike Whitmore  
Mike Zahner  
Mindy Bennett  
Mitchell and Kasi Sund  
Molly Dalton  
Monday QSR, LLC  
Monte & Lucy Marshall  
Morgan Montgomery  
Nancy Shiels  
Nathan and Satina Sund  
Neil and Stephanie Devaney  
Nels Olson  
Nic Hamilton  
Nick and Christine Flesor  
Nick and Sharon Grieco  
Nick and Sherry Fafoglia  
Nick Profancik  
Nola Jennen

Lorraine Boyd

**\$1-\$250 con't.**

Norma Bailey  
Norma Fishbein  
North Central Stamping, Inc.  
Olis Wiles  
Omar A. Maldonado  
Otis and Sara Blackburn  
Otto and Lisa Rincker  
Pam Tatum  
Pamela Dewitt  
Pamela Martin  
Pamela Mueller  
Pat and Kathy Yakey  
Pat and Terri Crum  
Patricia Anne Hawkins  
Patricia Cordes  
Patricia Ellis  
Patricia Lyn Jones  
Patricia Thompson  
Patrick and Marissa Brewer  
Patsy Lenz  
Patti Kirschbaum  
Patty Laue  
Paul and Anne Keeven  
Paul and Teresa VanDeursen  
Paul Binder  
Paul Travous  
Paula Gletcher  
Paxton Hardware & Rental. LLC  
Perry and Bonnie Eveland  
Peter Vishion  
Phil Bushnell  
Porter Precision Products  
Rachel Hinson  
Rachel Loseman  
Rachel Rakey  
Rae Simpson  
Raising Cane's  
Ralph and Vicki Shafer  
Ralph Randolph  
Randy and Kim McQueen  
Randy and Rebecca Wishard  
Raymond and Sheila Renner  
Rebecca Jaeger  
Rebecca Tims  
Rena Herschberger  
Renee Struckel  
Rhonda Behrens  
Rhonda Ruholl

Meghan Diven

**\$1-\$250 con't.**

Rich Mues  
Richard and Donna St. John  
Richard and Judith Sherman  
Richard and Twila Romoser  
Richard Grader  
Rick Smith  
Ricky and Cindy Jones  
Robert and Deborah Thumith  
Robert and Audrea Adams  
Robert and Cynthia Roley  
Robert and Doreen Norris  
Robert and Gretchen Thompson  
Robert and Sally Lescher  
Robert and Willeyne Berger  
Robert and Yvonne Pfeiffer  
Robert Chitwood  
Robert Joseph Clukies  
Robert M. and Lizanne Schultz  
Robert Stuart  
Robert Weatherford  
Robin Zellers  
Rock Solid Holdings, Inc.  
Rod and Gun Club  
Roger and Glenna Harris  
Roger and Pat Beals  
Roland Person  
Ron Huck, Jr  
Ronald and Donna Johnson  
Ronald B. and Patricia A. Cook  
Rory and Ashley Rincker  
Rose E. Hetzer  
Rose Gower  
Rose Monzyk  
Roxanne Henry  
Roy and Patricia Libhart  
Russell and Margaret Edmonds  
Ruth Anderson  
Ruth Ann Taylor  
Ryan Cox  
Ryan Kelly  
Sally Rubdquist  
Sam and Anastasia Kotis  
Sam Lemen  
Samer and Amy Cabbabe  
Samuel and Loreane Robinson  
Sandberg Phoenix & von Gontard  
Charitable Foundation  
Sandra Gibbs

Norm and Adela Pezolt

**\$1-\$250 con't.**

Sandy Moriarty  
Sara M Clark  
Sara Owens  
Sara Wiegard  
Sarah Bush Lincoln Health Center  
Sarah Mineau  
Sarah Pleban  
Sarah Schaller  
Sarah Simon  
Schumacher Orthodontics PC  
Scott Abendroth  
Scott and Cynthia Harper  
Scott and Sarah Garretson  
Scott Davidsmeier  
Scott Edwin Black  
Scott Gershenson  
Scott Rose  
Scott Thomas  
Securus  
Seema Kansal-Lee  
Shanda Hassinger  
Shannon and Mindy Miller  
Shannon Lautenschlaeger  
Shannon Lyons  
Sharon Byford  
Sharon Campbell  
Sharon Handley  
Shawn Patterson  
Shea Brasier  
Shelby Young  
Skip and Meg Whittington  
St. James Women of Elca  
St. Joseph Cottleville Men's Club  
Stacy Arney  
Stacy Steele  
Standard Aero Employees Club  
Stanley and Rebekah Kobielnik  
Stefanie Scott  
Steph Kelleher  
Stephanie Berry  
Stephen Baise  
Stephen Canter  
Steve and Mary Dickinson  
Steve Baker  
Steve Siebert  
Steve Wasserman  
Steven and Lori Haines  
Steven and Staci Brown

Rich Childs

Sandra Long

Steven and Vicki Williams

**\$1-\$250 con't.**

Steven Hotop  
Steven Smith  
Stewardson Volunteer Fire Department  
Strasburg Lions Club  
Susan Quirk  
Susan Saxton  
Susie Veron  
Tabitha Hanks  
Tamara Fuhrman  
Tamela Mathis  
Tammy Sentel  
Tania Aldaddah  
Tara Engebretsen  
Taylor & Associates Reporting, Inc.  
Teresa Isbell  
Terrall Stewart  
Terri Kite  
Terry and Debbie Alpers  
Terry and Jeannie Waggoner  
Terry and Judith Gooding  
Terry McKiel, 6585517  
Terry Metzger and Patti Bennett  
Terry O'Toole  
The Rushing Family Trust  
Thelma Libhart  
Theresa Cwiok  
Theresa Schmidt  
Theresa Secrest  
Thomas and Ann Babington  
Thomas and Betty Deblase  
Thomas and Linda Comer

**\$1-\$250 con't.**

Thomas C. Grimes II  
Tim and Gail Gass  
Tim Kritis  
Timothy A. and Gayanne L. Mayhall  
Timothy and Shari Hetrick  
Timothy McKittrick  
Tina Nelson  
Todd Carlson  
Tom and Joy Drennan  
Tommy W. and Brenda L. Himes  
Toni Edinger  
Tony and Barbara Rackers  
Tony Spratte  
Tracey Anderson  
Tracie Boles  
Tracy Rode  
Travis and Stacy Gresens  
Travis Hendrickson  
Trent and Angela Beck  
Trevor Foster  
Troy and Shelia Overton  
Troy Brant  
Troy Phillips  
Tyler Payne  
United Equity Credit Union  
Urban Chestnut Brewing, Co.  
US Renal Care  
Valerie Westendorf  
Vandeursen Lakelander Trust  
Vernon and Jo Ann Roy  
Vickie Miller

**\$1-\$250 con't.**

Victor and Sheryl Brandenburg  
Virginia Sherrill  
Vivian Bales  
W. D. and Brenda Morris  
W.R. Yakey Grain Company  
Wanabelle Grosz  
Wayne and Sharon Helton  
Wei Hung  
Wendy Henry  
West County Civitan Club  
Willa Jacobs  
William Alexander  
William and Carole Schmidt  
William and Christina Hansen  
William and Linda Rogers  
William and Miranda Malone  
William Dewolf  
William E. and Priscilla J. Walker  
William Holt  
William J Fijolek, 8296238  
William Nabholz  
Wilson Yates  
Wilson-Taylor Inc.  
Wm. Anthony and Winona Dulka  
Yoany Finetti  
You Look Marvelous, Inc.  
Zaya Nyamsuren  
Zidek Chiropractic Center  
Zona Doty

**Thank you to the generous donors who made contributions to HavenHouse!  
We could not accomplish our mission without your support.**

*These gifts were received from July 1, 2016 through June 30, 2017*

*Thank you to everyone who celebrated and honored your loved ones and friends with a gift to HavenHouse St. Louis.*

*A special thank you goes out to the many, many donors who supported the Journey for Jordan ride with anonymous cash donations.*

*We could not list all of the generous **in-kind donors** who contributed to our mission, but we are ever so grateful to each of you for your support.*

*Every effort is made to ensure accuracy. Please contact the Director of Community Development for any error or omission.*



**Board of Directors**

**President**

Steven H. Wohlert

**Vice President**

Virginia McDowell

**Secretary**

Glenn Sartori

**Treasurer**

Jason Brauss

**Members**

Christopher Ching

Lane Culver

Randy Grass

Ron Hofmeister

Omar Qureshi

Shannon Weber

Carol Wechsler

Ruth Williams

**Young Professionals Board**

**President**

Shannon Weber

**Treasurer**

Hannah Rose

**Vice President**

Matt Zylstra

**Secretary**

Allison Price

**Membership Director**

Paul Romine

**Marketing Coordinator**

Jacyln Johnson

**Third Party Event Coordinator**

Brandy Simpson

**Members**

Shelby Arsenault

Michael Derstine

Justin Kraleman

Brooke Lunt

Craig Mayer

Kye Pietoso

Steven Rose

Josh Sindel

David Taylor

Chris Wedell, Esse Health

Kasey Woods, Burns & McDonnell

**Advisory Member:** Derrick Fishering

# FY 2017 AUDITED FINANCIALS

## FY 2017 REVENUE \$1,839,702

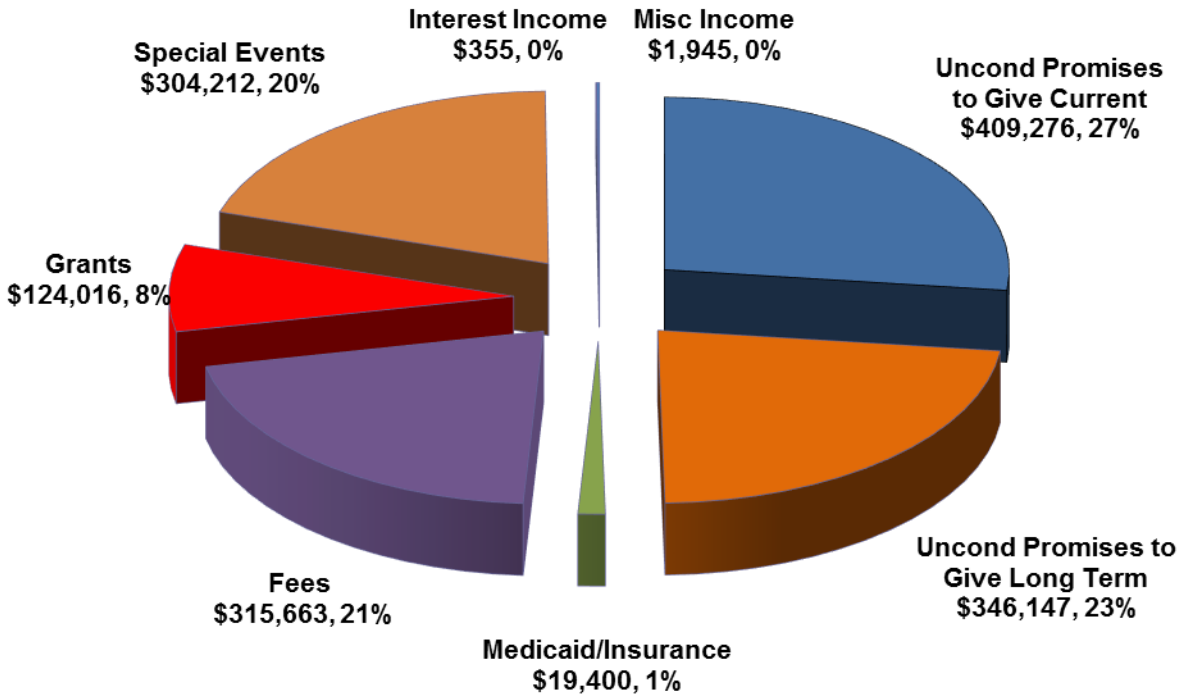

# FY 2017 AUDITED FINANCIALS

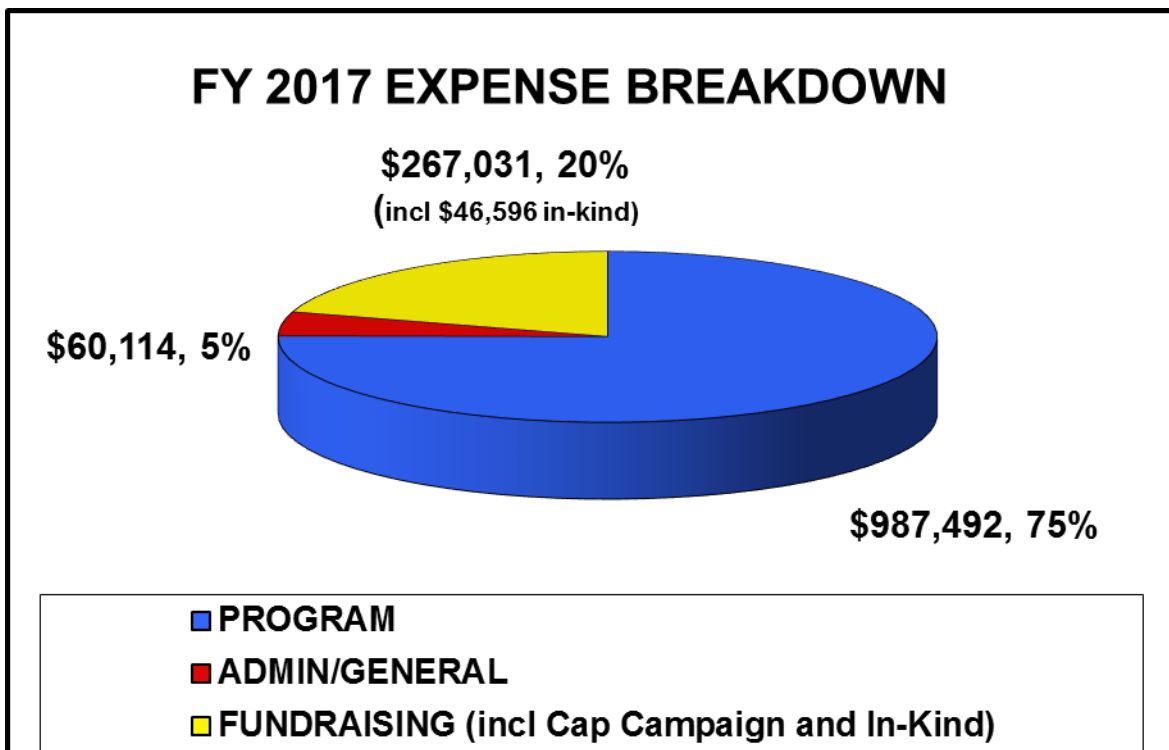
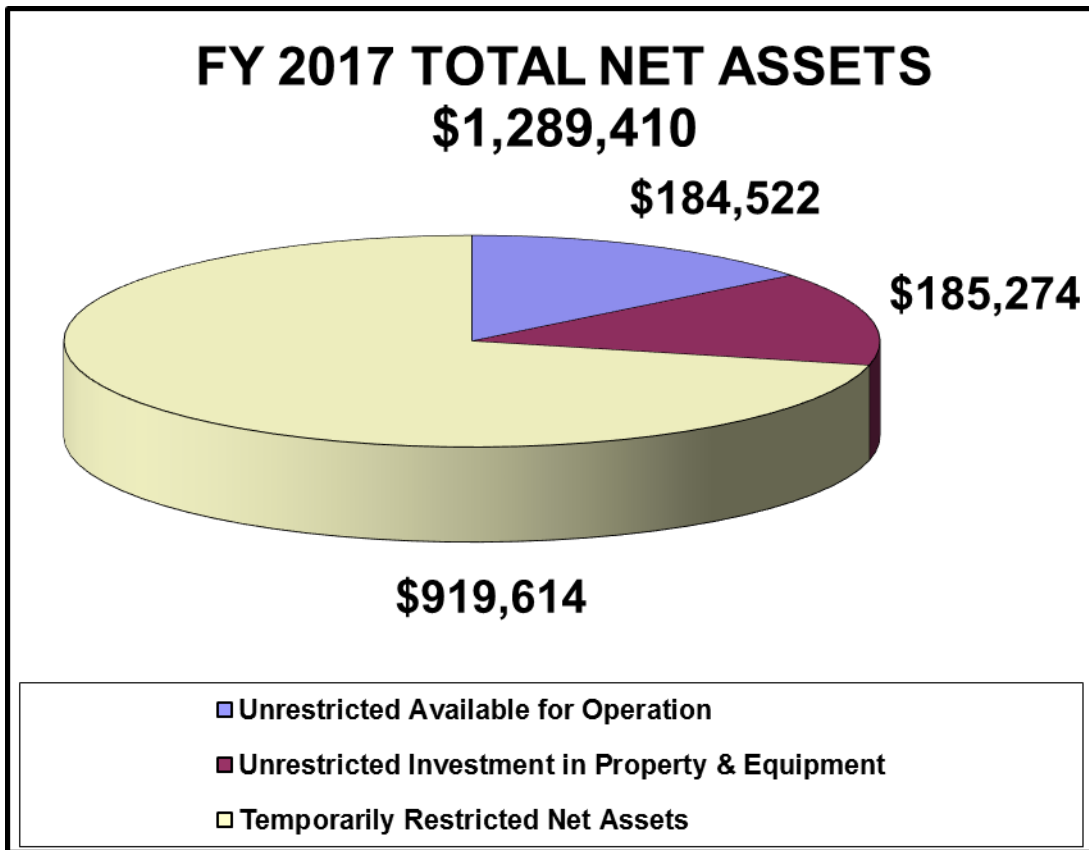

# FY 2017 AUDITED FINANCIALS

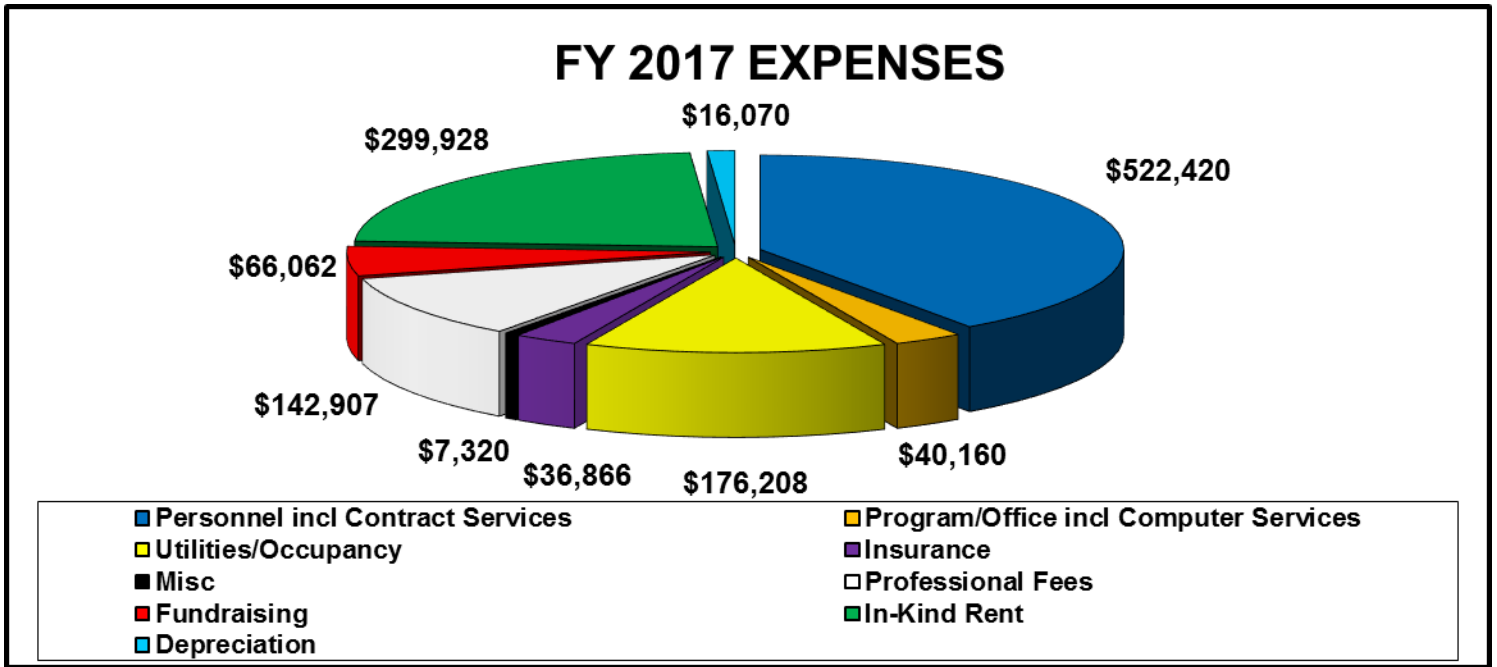

12685 Olive Boulevard • Saint Louis, MO 63141 • (314) 434-5858 • [www.havenhousestl.org](http://www.havenhousestl.org)